

## Policy for use of the Giant Maps-

The Confederated Tribes of Grand Ronde has two giant maps. One map of Oregon and one map of the Ceded Lands. Please specify which map you are requesting. Schools may check out both of the maps together if needed.

There is no charge to check out the maps. The teacher will need to fill out a request form and turn it into the Confederated Tribes of Grand Ronde Education Department by emailing the form to [education@grandronde.org](mailto:education@grandronde.org) or fax it to 503-879-2286. The tribe will confirm the map reservation with an email, copied to the teacher's principal or supervisor. If the map is not returned by the due date, the tribe will contact the principal to request the immediate return of the map. If the map is not returned, the school will be invoiced for the cost of the map (\$750).

The person who requests the map will be responsible for pick up and returning it, properly packed in the container.

- Giant Oregon map-  
The map of Oregon is 15ft by 20ft.



- Giant Ceded Lands Map  
The Ceded Lands map is 15ft by 11.25ft.

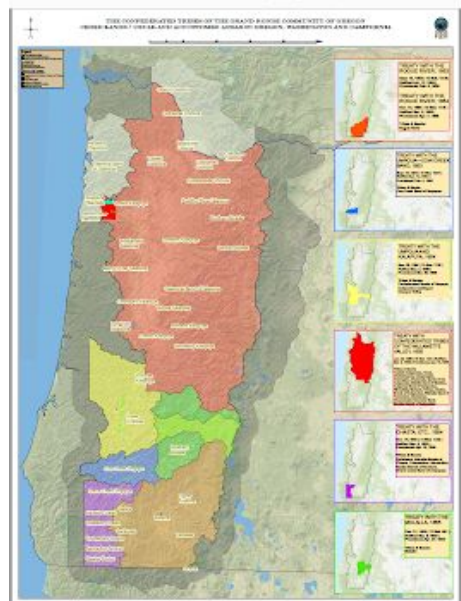

## Important Things to Know When Using the Giant Map

1. The Giant Maps are giant! The Oregon map is 15ft by 20ft and the Ceded Lands map is 15ft by 11.25ft. Make sure you have a large enough space to lay it out.
2. Students **MUST** remove their shoes before walking on the map.
3. Students **MUST** wear socks when walking on the map.
4. Only use the map on a flat smooth surface.
5. **Do not** allow students to write on the map; no permanent markers or writing utensils of any kind.
6. Make sure the map is clean before folding it up. This is especially important if you used the map on the playground or on grass.
7. If the map has gotten dirty, wipe it down with a nonabrasive sponge and mild soap. Rinse with clean water. Let the map completely dry before folding it up and putting it away. **Do not use harsh chemicals or abrasive cleaners, as this will damage the map(s). Solvents such as paint thinner, acetone, alcohol, are a big no-no.**
8. When you are finished with the map, carefully fold it up and put it back in its container.
9. Return the map on time.

**The Giant Maps are expensive and we want to make sure that they will be available to students for as long as possible. Following the instructions will cut down on the map's wear and tear.**

**Request Form for the  
Confederated Tribes of Grand Ronde  
Giant Map(s)**

Name \_\_\_\_\_

Email Address \_\_\_\_\_

Mobile Phone Number \_\_\_\_\_

School Phone Number \_\_\_\_\_

Name of School \_\_\_\_\_

School Address

\_\_\_\_\_  
\_\_\_\_\_

Name of Principal \_\_\_\_\_

Principal's Email Address \_\_\_\_\_

Please indicate which map you are requesting. You may request one or both maps.

Oregon Map

Ceded Lands Map

The date you wish to **pick up** the map(s) \_\_\_\_\_ **Return** \_\_\_\_\_

I \_\_\_\_\_ **acknowledge receipt of policies regarding proper use of the maps. I understand that the cost of replacement of the maps is \$750.00 and acknowledge that the school will be invoiced for failure to return them.**

\_\_\_\_\_ **(signature)** \_\_\_\_\_ **(date)**

\_\_\_\_\_ **(title)**

**Please note:** The map(s) can be picked up in Grand Ronde, Monday through Friday, 8am-5pm (other locations/times by arrangement).